

EXISTING GROUND FLOOR PLAN 1:100 @ A3

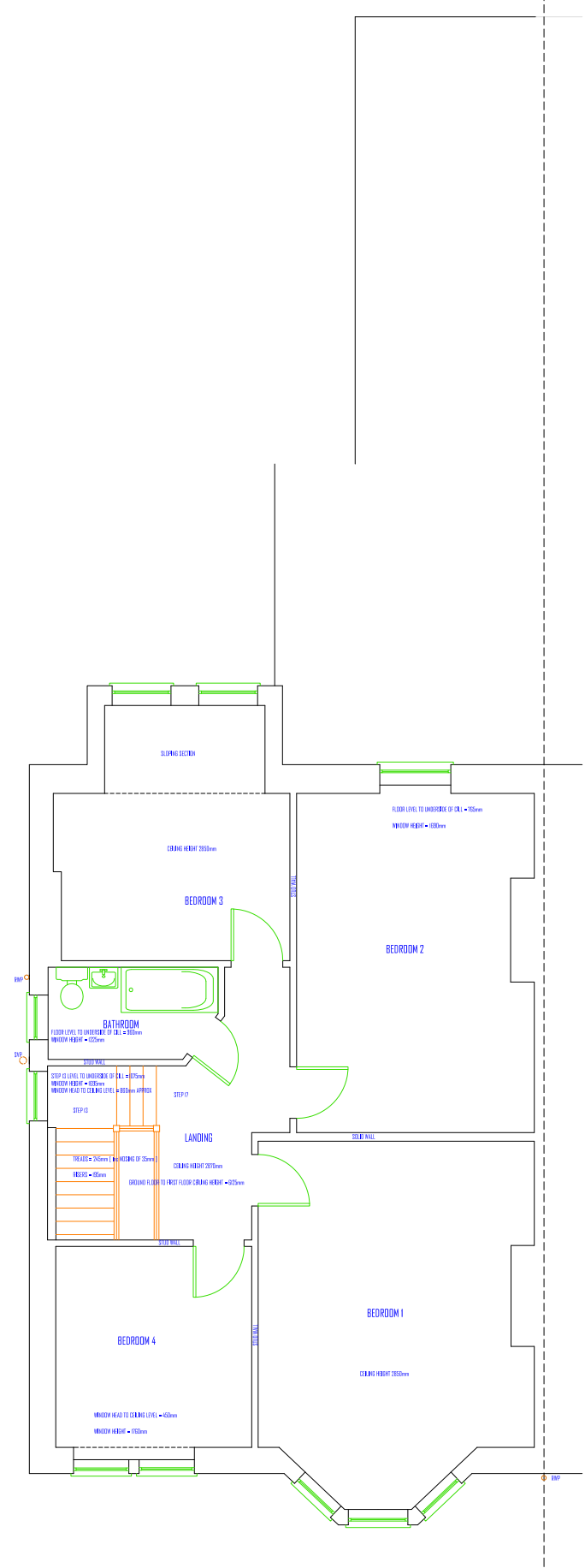

EXISTING FIRST FLOOR PLAN 1:100 @ A3

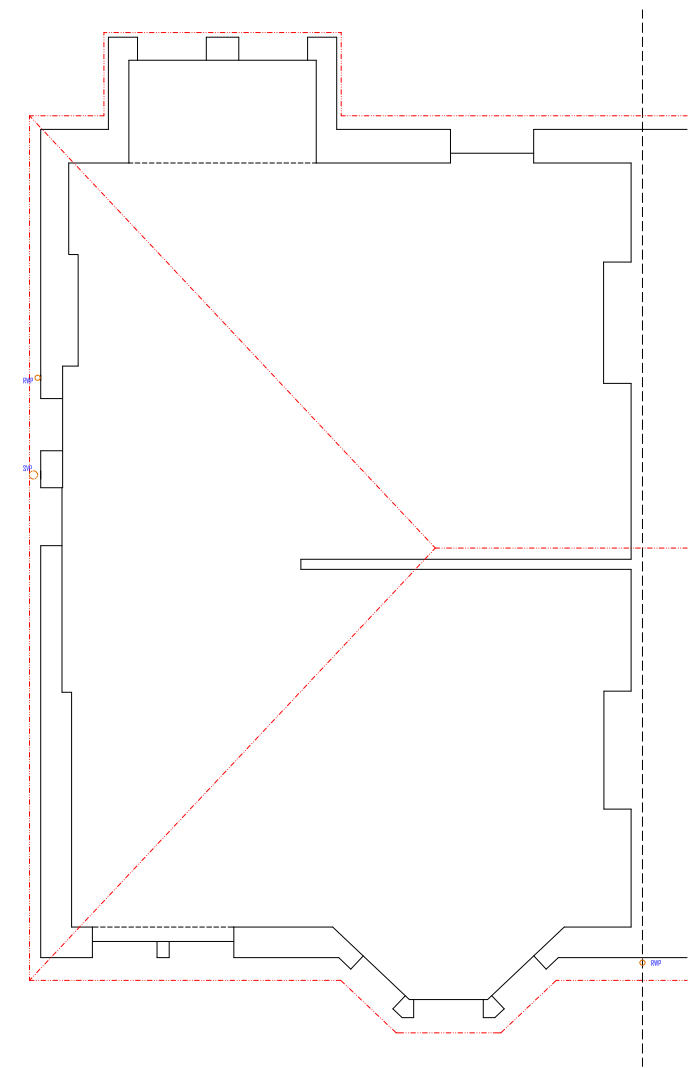

EXISTING LOFT LEVEL PLAN 1:50 @ A3

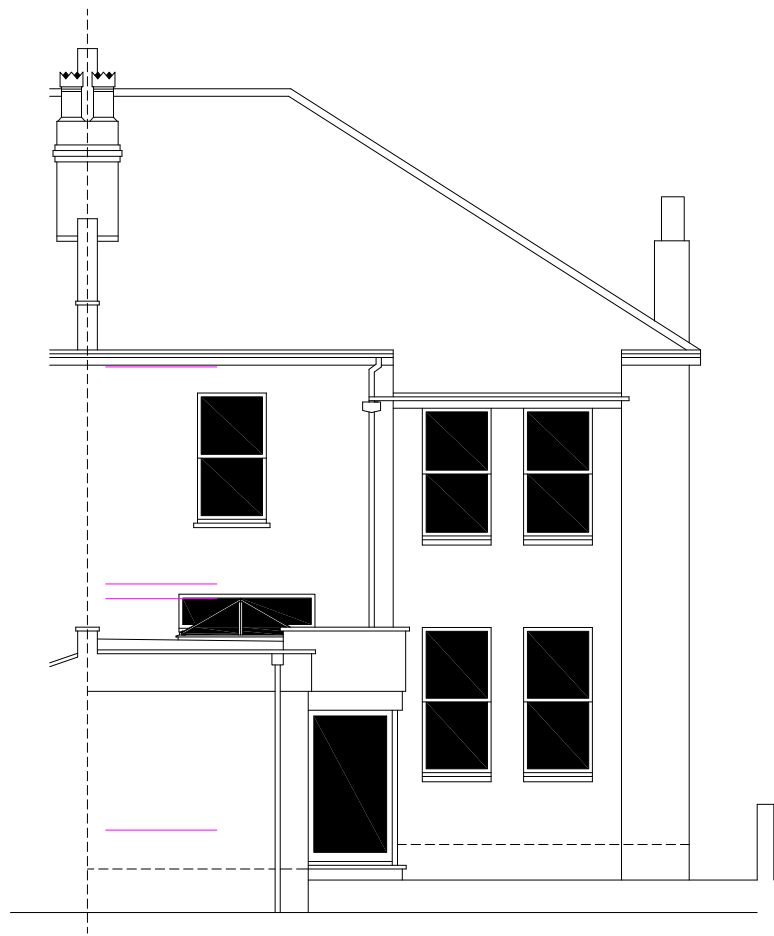

EXISTING REAR ELEVATION 1:100 @ A3

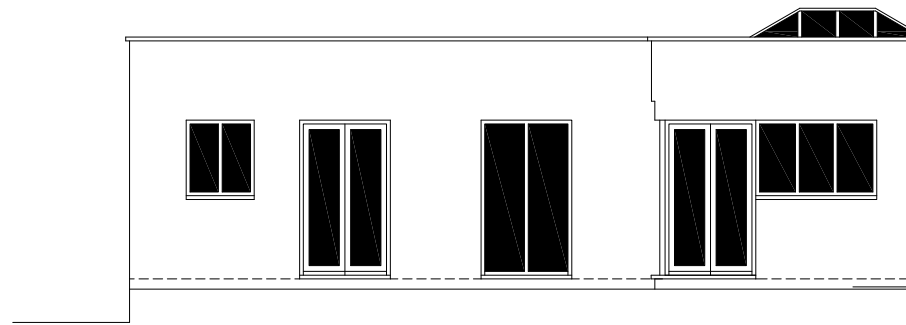

EXISTING SIDE ELEVATION 1:100 @ A3

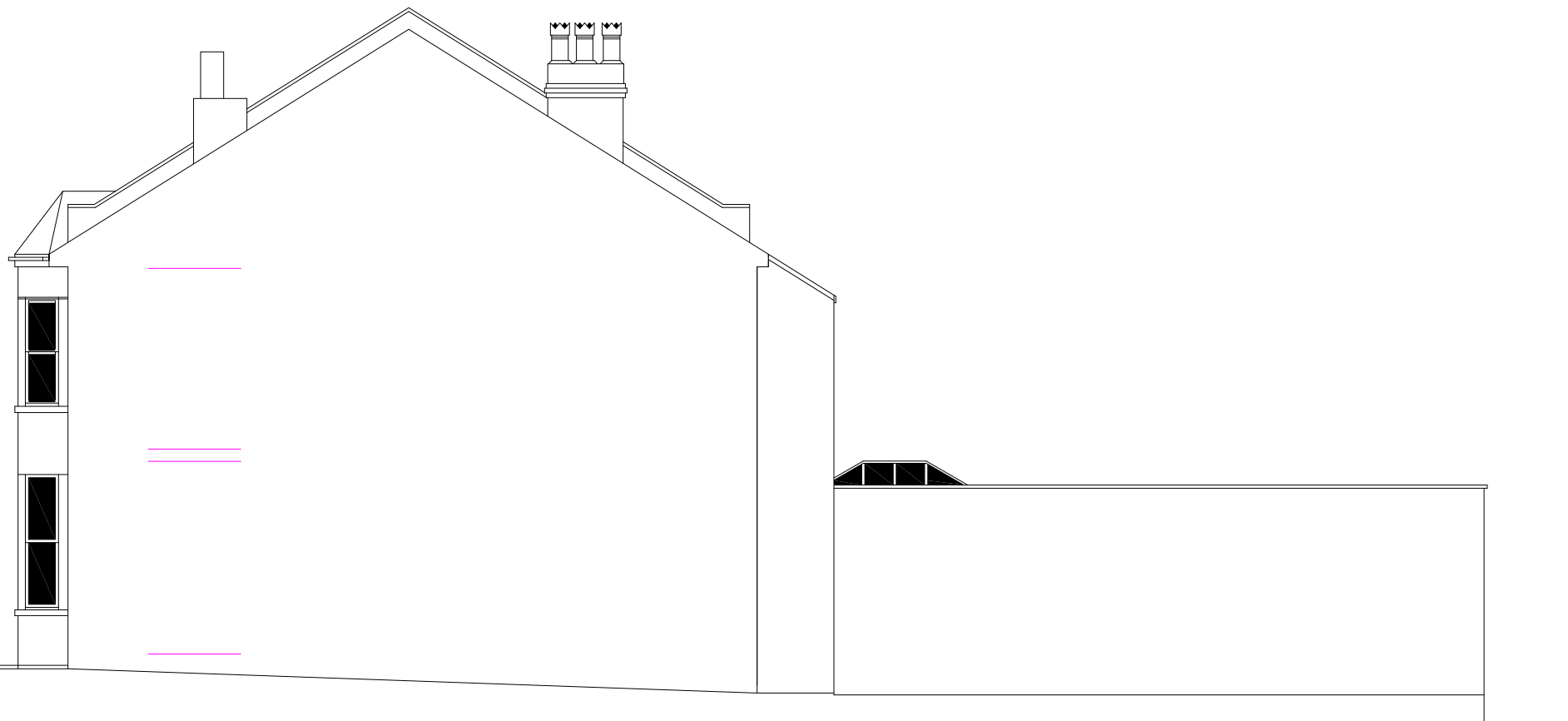

EXISTING SIDE ELEVATION 1:100 @ A3



EXISTING FRONT ELEVATION 1:100 @ A3

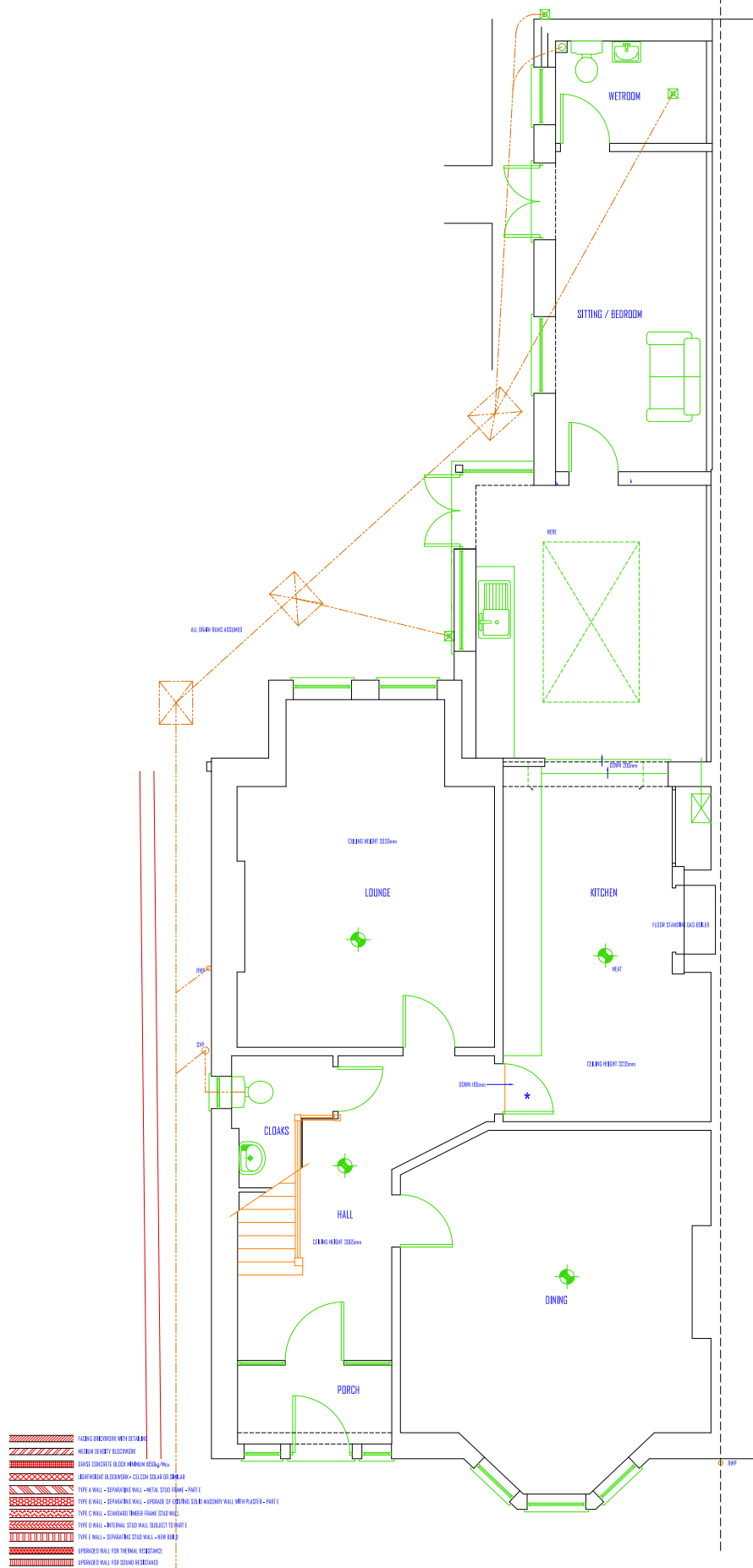

PROPOSED GROUND FLOOR PLAN 1:50 @ A3

- EXISTING CONCRETE WITH DETAIL
- NEW CONCRETE BLOCKWORK
- REINFORCED CONCRETE BLOCKWORK WITH 100mm INSULATION
- TYPE A WALL - SEPARATING WALL - METAL STUD FRAME - PART 1
- TYPE B WALL - SEPARATING WALL - UPGRADE OF EXISTING EXTERIOR BRICKWORK WALL WITH PLASTER - PART 1
- TYPE C WALL - SEPARATING WALL - METAL STUD FRAME - PART 2
- TYPE D WALL - SEPARATING WALL - METAL STUD FRAME - PART 2
- UPSTAIR WALL FOR THERMAL RESISTANCE
- UPSTAIR WALL FOR SOUND RESISTANCE

- MARKS WHERE THE SECTION LINE SHALL BE DRAWN - ANNOTATED WITH EACH END ONLY - REFER TO THE SECTION LINE FOR THE SECTION NUMBER
- WALL TO BE CONSTRUCTED WITH CONCRETE BLOCKWORK WITH 100mm INSULATION
- WALL TO BE CONSTRUCTED WITH CONCRETE BLOCKWORK WITH 100mm INSULATION
- WALL TO BE CONSTRUCTED WITH CONCRETE BLOCKWORK WITH 100mm INSULATION
- WALL TO BE CONSTRUCTED WITH CONCRETE BLOCKWORK WITH 100mm INSULATION
- WALL TO BE CONSTRUCTED WITH CONCRETE BLOCKWORK WITH 100mm INSULATION
- WALL TO BE CONSTRUCTED WITH CONCRETE BLOCKWORK WITH 100mm INSULATION
- WALL TO BE CONSTRUCTED WITH CONCRETE BLOCKWORK WITH 100mm INSULATION

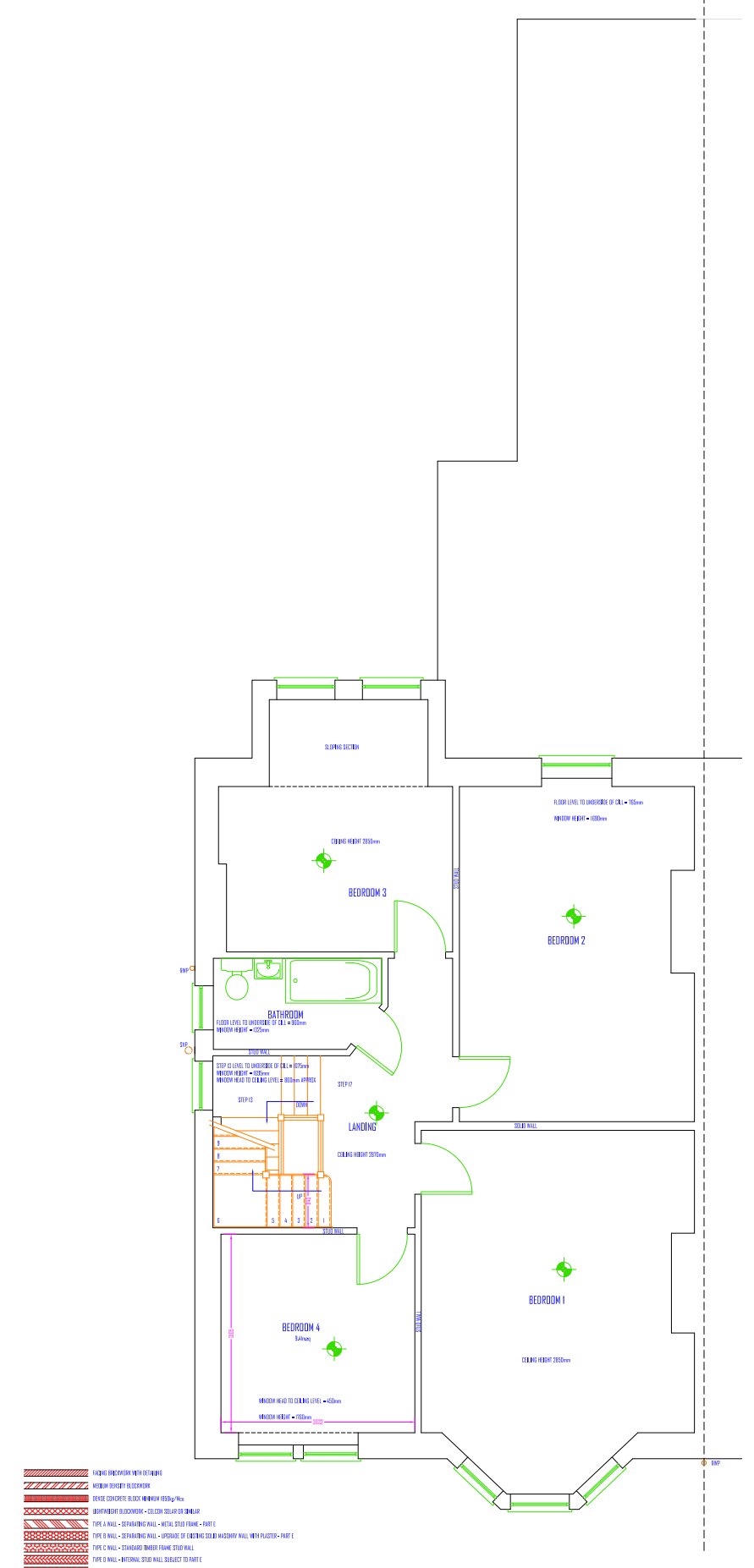

PROPOSED FIRST FLOOR PLAN 1:50 @ A3

- EXISTING CONCRETE WITH DETAIL
- NEW CONCRETE BLOCKWORK
- REINFORCED CONCRETE BLOCKWORK WITH 100mm INSULATION
- TYPE A WALL - SEPARATING WALL - METAL STUD FRAME - PART 1
- TYPE B WALL - SEPARATING WALL - UPGRADE OF EXISTING EXTERIOR BRICKWORK WALL WITH PLASTER - PART 1
- TYPE C WALL - SEPARATING WALL - METAL STUD FRAME - PART 2
- TYPE D WALL - SEPARATING WALL - METAL STUD FRAME - PART 2
- UPSTAIR WALL FOR THERMAL RESISTANCE
- UPSTAIR WALL FOR SOUND RESISTANCE

- MARKS WHERE THE SECTION LINE SHALL BE DRAWN - ANNOTATED WITH EACH END ONLY - REFER TO THE SECTION LINE FOR THE SECTION NUMBER
- WALL TO BE CONSTRUCTED WITH CONCRETE BLOCKWORK WITH 100mm INSULATION
- WALL TO BE CONSTRUCTED WITH CONCRETE BLOCKWORK WITH 100mm INSULATION
- WALL TO BE CONSTRUCTED WITH CONCRETE BLOCKWORK WITH 100mm INSULATION
- WALL TO BE CONSTRUCTED WITH CONCRETE BLOCKWORK WITH 100mm INSULATION
- WALL TO BE CONSTRUCTED WITH CONCRETE BLOCKWORK WITH 100mm INSULATION
- WALL TO BE CONSTRUCTED WITH CONCRETE BLOCKWORK WITH 100mm INSULATION
- WALL TO BE CONSTRUCTED WITH CONCRETE BLOCKWORK WITH 100mm INSULATION

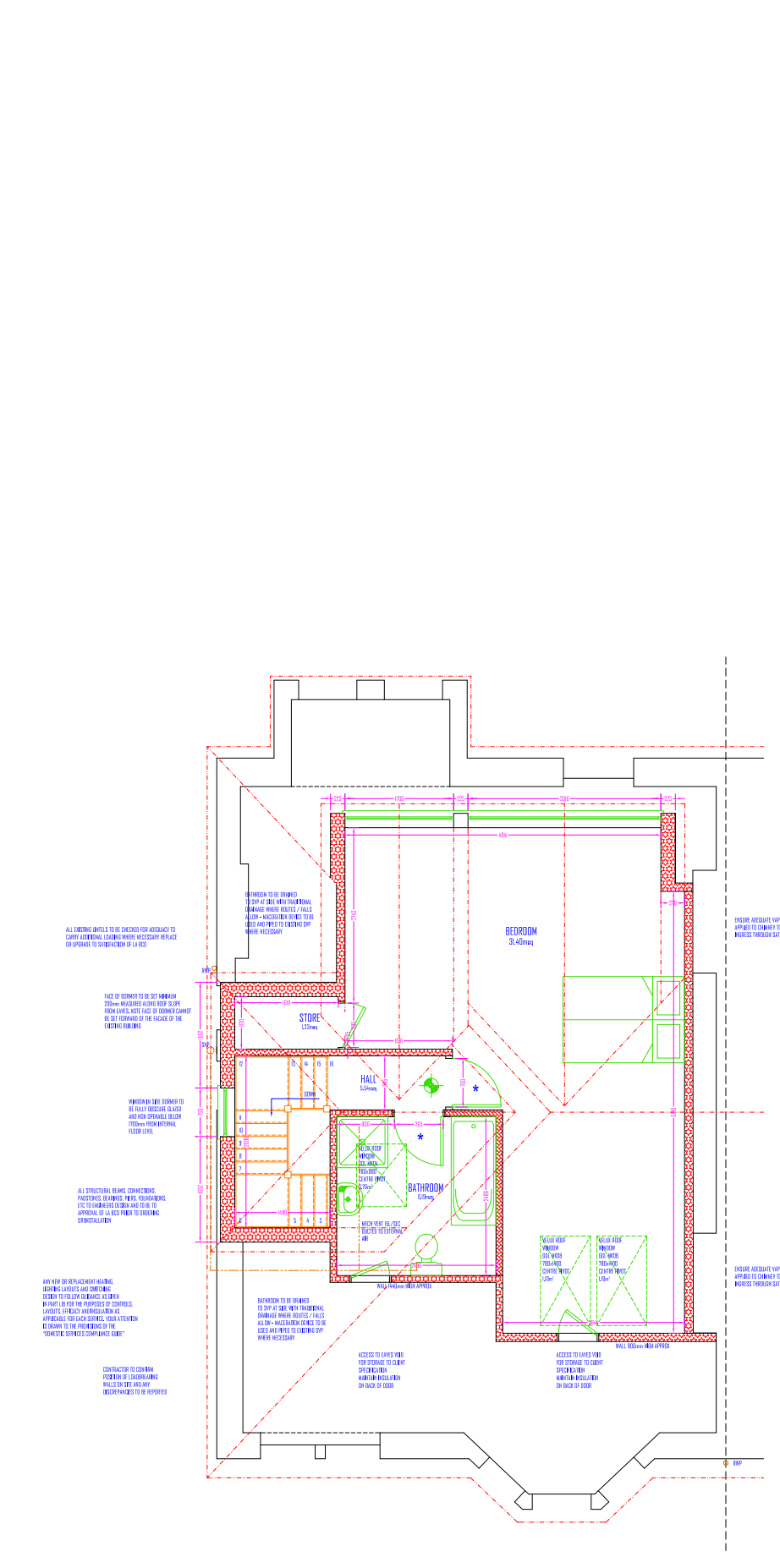

PROPOSED SECOND FLOOR PLAN 1:50 @ A3

- ALL EXISTING WALLS TO BE CHECKED FOR ADEQUACY TO CARRY EXISTING LOADS AND NECESSARY REPAIRS OR UPGRADES TO BE SPECIFIED IN LA BIDS
- FLOOR LEVEL TO FINISH OF CEILING TO BE 2100mm UNLESS OTHERWISE STATED
- FLOOR LEVEL TO FINISH OF CEILING TO BE 2100mm UNLESS OTHERWISE STATED
- FLOOR LEVEL TO FINISH OF CEILING TO BE 2100mm UNLESS OTHERWISE STATED
- FLOOR LEVEL TO FINISH OF CEILING TO BE 2100mm UNLESS OTHERWISE STATED
- FLOOR LEVEL TO FINISH OF CEILING TO BE 2100mm UNLESS OTHERWISE STATED
- FLOOR LEVEL TO FINISH OF CEILING TO BE 2100mm UNLESS OTHERWISE STATED
- FLOOR LEVEL TO FINISH OF CEILING TO BE 2100mm UNLESS OTHERWISE STATED

- MARKS WHERE THE SECTION LINE SHALL BE DRAWN - ANNOTATED WITH EACH END ONLY - REFER TO THE SECTION LINE FOR THE SECTION NUMBER
- WALL TO BE CONSTRUCTED WITH CONCRETE BLOCKWORK WITH 100mm INSULATION
- WALL TO BE CONSTRUCTED WITH CONCRETE BLOCKWORK WITH 100mm INSULATION
- WALL TO BE CONSTRUCTED WITH CONCRETE BLOCKWORK WITH 100mm INSULATION
- WALL TO BE CONSTRUCTED WITH CONCRETE BLOCKWORK WITH 100mm INSULATION
- WALL TO BE CONSTRUCTED WITH CONCRETE BLOCKWORK WITH 100mm INSULATION
- WALL TO BE CONSTRUCTED WITH CONCRETE BLOCKWORK WITH 100mm INSULATION
- WALL TO BE CONSTRUCTED WITH CONCRETE BLOCKWORK WITH 100mm INSULATION

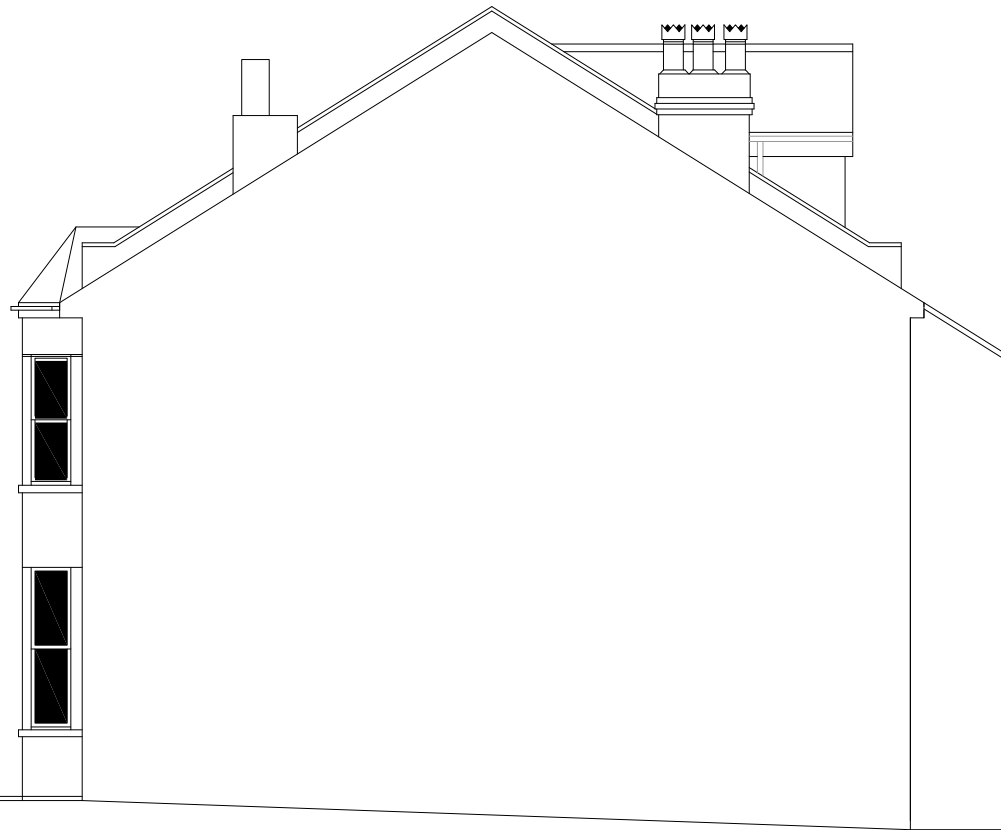

PROPOSED SIDE ELEVATION 1:100 @ A3



PROPOSED FRONT ELEVATION 1:100 @ A3

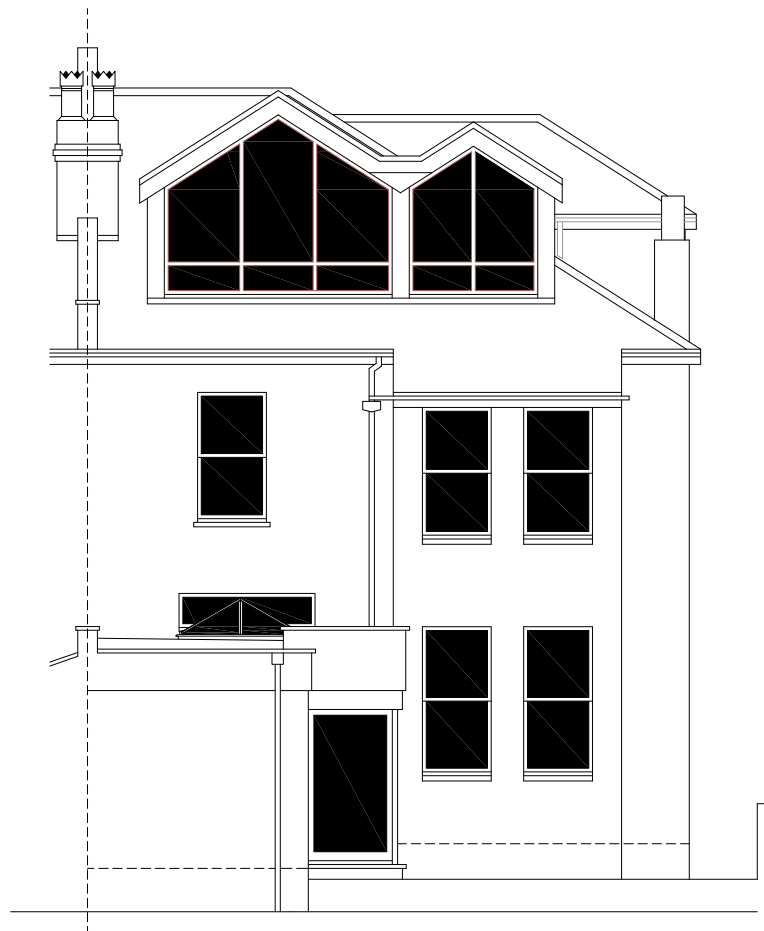

PROPOSED REAR ELEVATION 1:100 @ A3

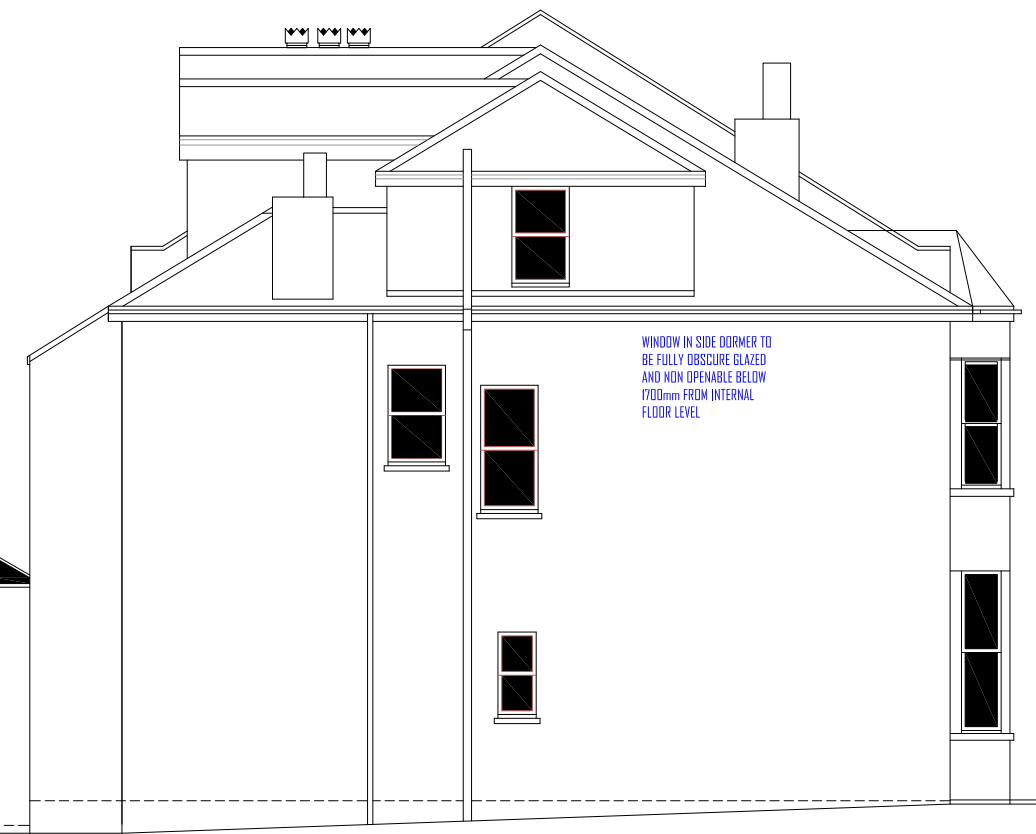
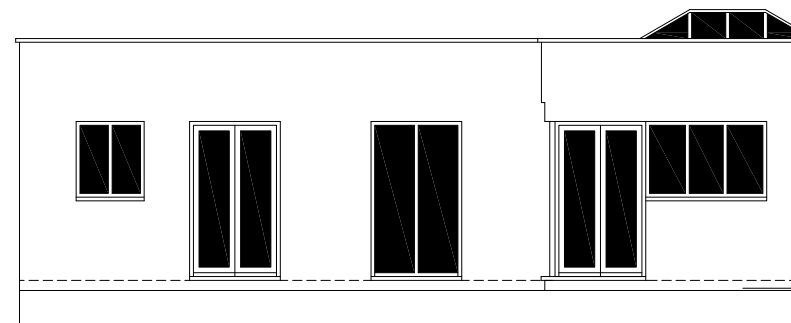

PROPOSED SIDE ELEVATION 1:100 @ A3

WINDOW IN SIDE DORMER TO BE FULLY OBSCURE GLAZED AND NON OPENABLE BELOW 1700mm FROM INTERNAL FLOOR LEVEL.

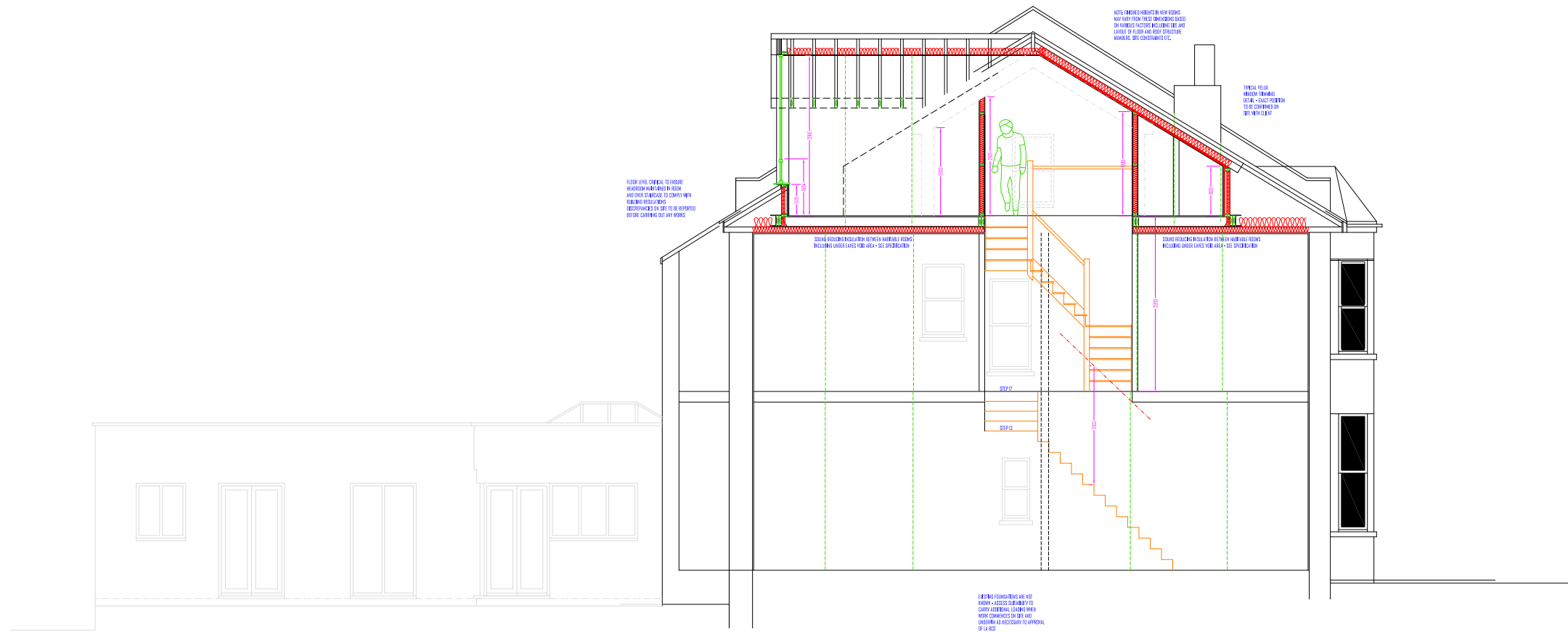

PROPOSED TYPICAL SECTION 1:50 @ A3

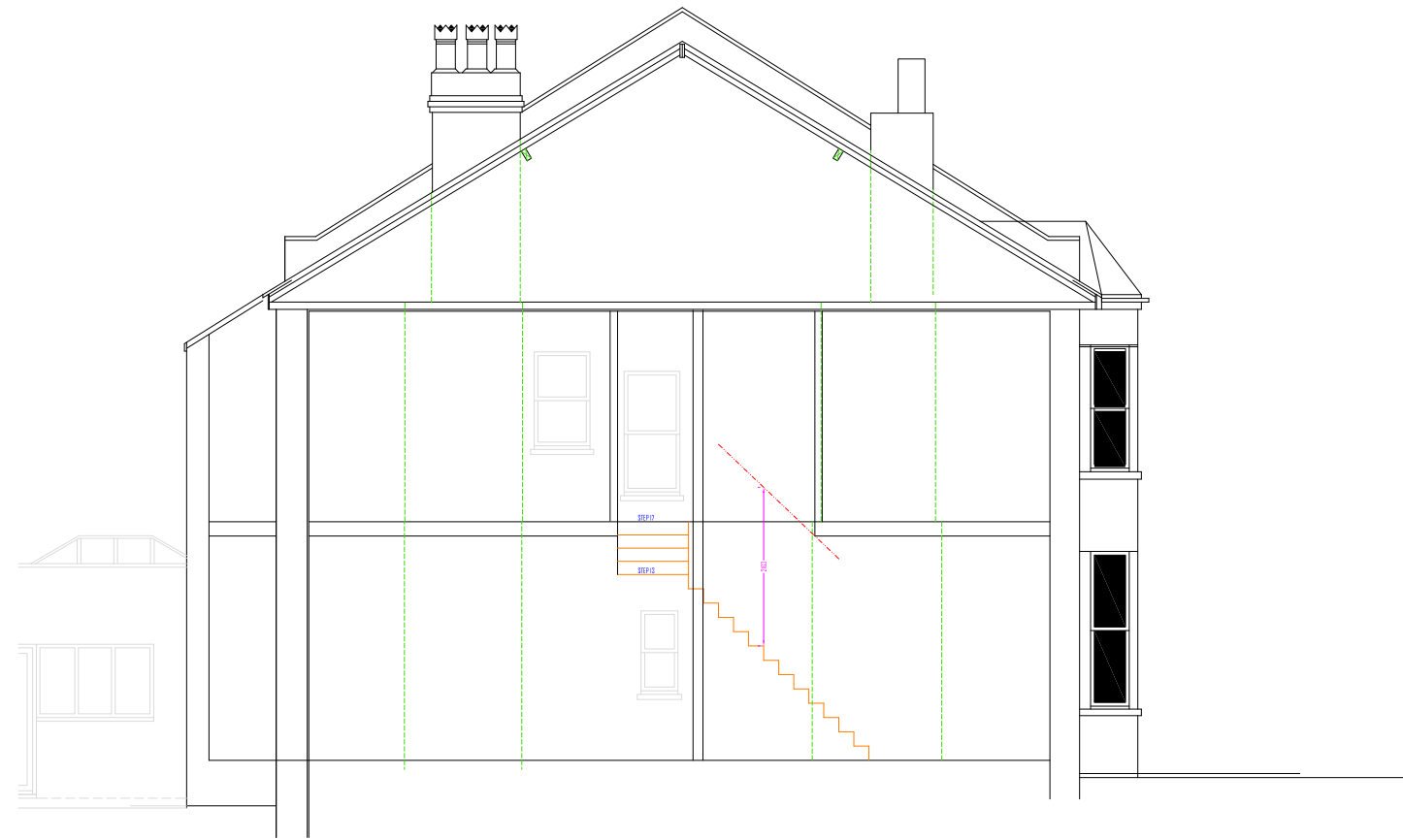

EXISTING TYPICAL SECTION 1:50 @ A3



PROPOSED TYPICAL SECTION 1:50 @ A3